438

SOCCER NEWS

PRICE 1/-

SATURDAY, 31st MARCH, 1956

THE MAGAZINE OF THE VICTORIAN AMATEUR SOCCER FOOTBALL ASSOCIATION

★ NEWS

★ PICTURES

★ HIGHLIGHTS

★ RECORDS

"BORONIA"

MARSALA

ALL 'UOVO

An Italian wine liqueur — Rich — Creamy — Delightful — made in Australia by Italian experts.

METROPOLITAN PRICE — 10/6

AVAILABLE AT YOUR WINE SUPPLIER'S

Wholesale only:

S. WYNN & CO. PTY. LTD.

WC.22

SOCCER NEWS

The Magazine of the
VICTORIAN
AMATEUR SOCCER FOOTBALL
ASSOCIATION

Managing Editor: Morrie Buckner, 562 St. Kilda Rd., Win. 4414

"Coming together is a beginning; keeping together is progress; working together is success."
—Henry Ford.

Vol. 9, No. 1.

31st March, 1956.

LEADS TEAM AGAIN

Mr. W. R. Thomas.

Returned unopposed as Chairman of the Victorian Soccer Council for 1956, Mr. W. R. ("Bill") Thomas again holds the reins of soccer in this State in his able hands.

Chairmanship of the Council automatically imposes a host of other duties and responsibilities; but after six years of leadership, "Bill" Thomas can be relied upon to take them in his stride.

COUNCIL TAKES THE BIT!

OLYMPIC YEAR WILL MARK AGGRESSIVE PROGRESS

Judging by the mood of its meetings so far this year, the Victorian Soccer Council has taken the bit between its collective teeth and has clapped on the pace in its programme to put Soccer on a sound basis in this State.

Encouraged by the success of the night soccer competition, and by the soundness and stability of a gratifying number of metropolitan clubs, resolutions have been passed and proposals are being examined that will ensure that 1956 — the Olympic Year — will mark a sharp up-grading for Victorian soccer.

Although the terms will be relatively steep, soccer will return to Olympic Park in May. The advantages to be gained by both players and spectators will be, the Council decided, well worth the extra cost.

Negotiations are in progress with the South Melbourne Cricket Club for the use of their ground for the 1957 night soccer competition. Only minor conditions remain to be ratified.

No effort will be spared toward rectifying the unsatisfactory relations that exist between soccer and the Press. Steps have already been taken in this direction.

Council has unanimously endorsed the desirability of a soccer headquarters for official and social purposes. A Committee has been appointed to collect, examine, and submit data in connection with this courageous proposal. Meeting and recreation rooms would be made available to Sub-committees, clubs, players and enfranchised members of the general public.

SOCCER IS GOING PLACES!

V.A.S.F.A. BULLETIN

Compiled by the V.A.S.F.A. Secretary, Stuart Beaton

OFFICIAL.

Through the medium of space made available in Soccer News, each week the Official Bulletin will be published. All details published therein will be regarded as official notification to all clubs and members, thereby saving considerable expense and time involved in sending circulars, etc. Club Secretaries in particular are requested to study the Official Bulletin.

PUBLICITY.

With the introduction this season of publicity officers for Senior Clubs, it is expected that information will be made available more readily than in the past which will be to the benefit of our Association. In particular, the Broadcasting Sessions should have available all up-to-date information.

Friday evenings: Station 3KZ; Compere, Tony Charlton; 6.15 p.m.

Saturday evenings: Station 3XY; John Oliphant; 6.30 p.m.

RESULTS.

All clubs are reminded that results must be 'phoned to the Secretary each Saturday immediately the games are finished. Your co-operation is essential.

S. BEATON,

Secretary, V.A.S.F.A.

SERIOUSLY SPEAKING . . .

Next to knowing when to seize an opportunity, the most important thing in life is to know when to forego an advantage.

—Disraeli.

EDITORIAL.

STAR TO GUIDE US!

So much has been made of the "killer instinct" and the "will to win" in sport that most participants feel that it is essential — good tactics — to take advantage of any disability suffered by an opponent, and even, when possible, to endeavour to create or contribute toward such disability.

Hence it is always refreshing, and a welcome example for our younger athletes, when a selfless act of downright sportsmanship takes place before a large public in an important event.

Remember when reading these excerpts from the "Argus" Editorial of Monday, March 12th, that they concern an incident in a national championship race!

"A great thrill of national pride swept Australia on Saturday in the wake of John Landy's magnificent display at Olympic Park.

"Landy sacrificed precious seconds — and the certainty of an under-four-minute mile — by turning back to offer help to a fallen opponent.

"This was heroic sportsmanship in the finest Olympic's tradition.

"It's now certain that many Games visitors will come to Melbourne solely to see Landy in action.

"They'll be seeing a great athlete, a great sportsman, a great Australian . . . and we're unashamedly proud of him."

This and other Editorial tributes would not have been made to John Landy, winner of the national one mile championship. They were made to John Landy, Unselfish Gentleman.

INSURANCE: Fire, Burglary, Workers' Compensation, General.
Phone: FJ 6183 - 4.

L. & H. LASKY PTY. LTD.

INSURANCE BROKERS

A.C.T.U. BUILDING, 17-25 LYGON STREET, CARLTON,

representing the

SUN INSURANCE OFFICE LTD.

A 'Phone Call will bring Personal Attention to all your Insurance Problems. Advice and Estimates Free. All Insurances effected are supervised by Mr. W. R. THOMAS, of the Sun Insurance Office.

NIGHT SOCCER AT SOUTH MELB.

CRICKET CLUB MAKES ITS FINE GROUND AVAILABLE

The summer night soccer competition, having proved itself an attractive and popular spectacle in its experimental stages, it only required a move to a more conveniently located ground than the Showgrounds to establish the sport firmly and permanently into Melbourne's night entertainment.

The progressive and business-like Executive Committee of the South Melbourne Cricket Club has made this move possible for next year's SUN CUP competition. Their ground is to be flood-lit this year at a cost approaching £20,000, and they will seek any sport or entertainment that will profitably lend itself to outdoor night displays to make use of their facilities.

With soccer being the only existing field sport already organised for continuous night displays in summer, the South Melbourne Cricket Club approached the Victorian Soccer Council through Mr. Jack Olsen, who is both a Soccer Councillor and Secretary of the South Melbourne and District Cricket Association.

After several meetings between Committees selected for the task, terms have been worked out and ratified, and, apart from a final decision as to which night will prove best from both the players' and spectators' point of view, it only remains to put the deal on paper.

OLYMPIC SQUAD QUEST

In a country the size of Australia, the business of selecting and bringing together a national squad of players to be trained and coached over a lengthy period to represent us in the Olympic Games presents problems in physics, higher mathematics and economics that would stump a Committee made up of the late Professor Einstein, Rip Kirby, Mandrake, and Davy Crockett.

However, the members of the Australian Soccer Council, whose job this is, already have the matter in hand, and hope within a reasonable space of time to come up with answers to knotty posers like these:

How can an amateur player, who cannot be recompensed for lost working hours, be brought from Perth or Queensland to train with a squad in Sydney or Melbourne for a desirable period?

How can the Selectors organise machinery for the selection of Australia's BEST players, without fear or favour, over such a widespread area?

The squad should not only work together over a lengthy period, but should be given plenty of opportunities for match play. How will this be accomplished?

CABINET MINISTER PRESENTS CUP

Victoria's Minister for Housing, Mr. Petty, presents the SUN CUP to Peter Vidovic, Captain of J.U.S.T., winner of the summer night soccer competition.

Left to right: Mr. Thomas (Chairman, V.A.S.F.A), Mr. Kerr (Treas., V.A.S.F.A.), Mr. Petty, Mr. Pacini (General Manager of "Sun News-Pictorial"), and Peter Vidovic.

J.U.S.T. DISPLAYS OLD SKILL, POWER

BACK TO BEST TO THRASH HAKOAH IN SUN CUP FINAL

Grasping the initiative from the first whistle and keeping it until the end, playing fast, brainy football, and showing no sign of the volatile temperament for which they are often unjustifiably criticised, J.U.S.T. swept through to a 5-1 victory against HAKOAH in the final of the summer night soccer competition.

Peter Vidovic, Captain of J.U.S.T., has thus had the honour of accepting the SUN CUP for the second year in succession on behalf of his club. Mr. Pacini, General Manager of the "Sun-News Pictorial," pledged through Mr. Petty, the Minister for Housing, who made the presentation, that if they repeat the performance for the third time next year, the club will receive a replica of the permanent trophy.

TRIUMPH DESERVED.

It was strange to see HAKOAH, usually so versatile, and specialising in Cup-tie football, out-run and out-foxed at every stage of the game. However, until half-tme, when the score was 2-1 against them, they fought back courageously and well. It was only when J.U.S.T. scored again within the first few minutes of the second half, giving them a two-goal lead, that HAKOAH's desperation became reflected in ragged play. As a result, J.U.S.T. practically waltzed through the last 40 minutes, and added two goals against what can be called merely token opposition.

Vidovic shone at inside left, and spear-headed many breakaways, every one of which were dangerous, and three of which resulted in goals. He was ably assisted by Folk, Brunnbauer, Malenovic, Zgalin, and later, Senisen. At the other end, Zakomarok out-foxed the speedy young Catania at every turn, and, with Vella and Scipione, blunted every attack.

HAKOAH's only goal came from a hard drive by Syd Thomas straight at Luciano, who found it too hot to handle, and fumbled it into the net. With the loss of Harry Rice, who was forced to retire with nasty ankle injury, HAKOAH's desolation was complete.

Five-Months' Tour

ROUND THE WORLD

ON TERMS FROM

£5 per week!

- This STARTLING TIME-PAYMENT OFFER fits all the delights of a World Tour into a PLANNED BUDGET.
- You'll visit . . . . SUEZ, ISRAEL, ITALY, UNITED KINGDOM, FRANCE, RIVIERA, GERMANY, BELGIUM, AUSTRIA, DOLOMITES, SWITZERLAND, UNITED STATES, HAWAII, FIJI, and NEW ZEALAND.

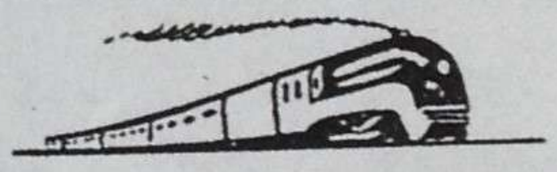

- TOURIST CLASS .... £200 Deposit and from £5 per week
- FIRST CLASS .... £250 Deposit and from £8 per week.
- FOR DEPARTURES, Enquire

For all Travel Problems, consult

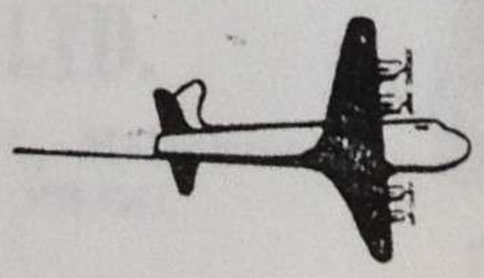

WORLD TRAVEL SERVICE

Pty. Ltd.

83 WILLIAM ST., MELBOURNE

'Phones —— MU 2281; MB 2040

VANDALISM RIFE AT WILHELMINA's GROUND

But Richmond's Elders Vote 11 to 3 for Social Justice

The vicious action of so-far unidentified hooligans in destroying a fence, built around WILHELMINA's ground in Survey Park by members of the club, touched off an angry squabble at a meeting of the Richmond City Council.

WILHELMINA had obtained special permission from Cr. M. P. Sheehy, Chairman of Parks and Gardens Committee, to erect the fence to protect the playing surface, and to cut down several encroaching trees.

Replying to objectors, Cr. Sheehy not only supported his Committee's action, but stated:

"We are going further — we are going to put in 18 trees.

"The Engineer is getting an estimate for a fence that will be decorative and improve the park. There may also be several coloured seats."

The Richmond City Council then took its stand for social justice alongside other Councils who have recognised the needs of New Australians, in defiance of the militant anti-soccer faction, by voting 11 to 3 to accept Cr. Sheehy's report.

SOCCER'S RADIO PROGRAMS

THE PREVIEW
3KZ FRIDAYS
at 6.15 p.m.
with
STUART BEATON
Comm. April 6th

THE REVIEW
3XY SATURDAYS
at 6.30 p.m.
with
JOHN OLIPHANT

CAMERA SUPPLY CO. PTY. LTD.

for all Photographic and Movie Needs

- Highest prices paid for good used equipment.
- All apparatus available on easy payments.
- "'CAMCO' Build Yourself Parts" for Enlargers and Projectors available.

CAMERA SUPPLY CO. PTY. LTD.

330 Elizabeth St., Melbourne.
PHONE — FB 3741

J.U.S.T. VICTORY SMILES

Peter Vidovic, Captain of J.U.S.T., holds aloft the SUN CUP, surrounded by his cheering team-mates and club officials.

THEO EFFERN, a Dutch newcomer to Frankston, is building his own home. He has just received his first rate notices. They were explained to him. He hasn't got a great deal of English. But he managed to express exactly the same highly coloured sentiments as the rest of us do when our rate notices arrive.

✦ ✦

"Even more interesting than last year's," said LEN YOUNG, the Asociation's Coach, talking about the night soccer. "One thing struck me forcibly, however. Many of the teams need a defensive overhaul — 'cover in depth' seems to have been overlooked."

✦ ✦

When HARRY RICE, Hakoah's Inside Right, limped from the field in the second half of the Sun Cup Final, nobody imagined that he had suffered both a chipped and a broken ankle bone, as was later diagnosed.

Pain and discomfort for HARRY, and a tough blow for HAKOAH. HARRY is likely to be a spectator for a long time.

M.S.D.

First for Sport

The M.S.D. sell

the best

local and overseas gear

MELBOURNE SPORTS DEPOT

55 ELIZABETH & 255 SWANSTON STREETS,

MELBOURNE —— MU 7244

First for Sport

M.S.D.

FLY KICKS

There is a fable in the Far East that, when a baby is born, its Guardian Angel bestows upon it a kiss. If the kiss is on the forehead, the child will grow up to be brainy; if on the eyes, it will be a great beauty; if on the fingers, a great artist.

We don't know where the Chairman of the Council (Mr. Bill Thomas) was kissed, but everyone agrees that he makes a great Chairman.

✦ ✦

ANDY REMMERS, Wilhelmina's Captain, tells me he heard a man at the next table at the Riverside Inn order a dozen oysters — six fresh ones and six bad ones.

"The bad ones," he told the waiter, "are for my tapeworm."

✦ ✦

DAVE McINTOSH wonders why his team, HAKOAH, was constantly booed during the night soccer series.

Dave has probably forgotten that, when you're down low, people can't see you well enough to chuck rocks at you. Once you reach the heights, you're exposed to every kind of heavy artillery.

✦ ✦

News item from the Latrobe Valley Association — metropolitan clubs please note: LURGI RANGERS SOCCER CLUB has been suspended for failing to fulfil obligations and reply to correspondence from the Association. A fine of 5/- has been imposed on each official, player and member of the club. Suspension will be lifted upon payment of the fine.

✦ ✦

Nineteen-year-old SOUTH MELBOURNE Centre Half, PETER HATHAWAY, has had a sojourn in hospital for a stomach operation. Young 'uns heal fast, and we hope Peter is no exception, and that he'll be back in training soon.

trapped and

short-passed by

WINGER

If you like SOCCER NEWS, sit down at once and write a long and fulsome letter of praise to the Managing Editor, Mr. Morrie Buckner.

✦ ✦

If you don't like SOCCER NEWS, send a short telegram of complaint to any one of the following members of the SOCCER NEWS Committee:

Mr. Jack Olsen, Chairman.
Mr. Reg. Lawrence.
Mr. John Oliphant.
Mr. Jack Rickerby.
Mr. A. Warmer.

✦ ✦

The Olympic Park transaction between the trustees and our Association is nearing fruition.

However, facilities for the players — the stand will not be completed until early May — and Council has decided that it would be unwise to use the ground until both players and public can be properly accommodated.

Whenever alterations to starting times or game locations occur, home clubs are strongly advised to notify promptly both the Fixtures Committee (Mr. Stuart Beaton; BJ 3557) and the Referees' Association (Mr. T. J. Dignam; XY 2344).

Failure to notify must result in — hot water!

✦ ✦

BILL THOMAS, Jnr., President of BRIGHTON, and his wife, JOYCE, recently welcomed their first infant, JOANNE.

Bill will learn the meaning of "a spitting image" the first time he tries to feed Joanne her cereal.

✦ ✦

Memories of 1955 were revived when we received a clipping from an English daily describing a game between LEN YOUNG's old club, West Ham, and Vienna Rapid:

"Adopting the Manchester City style of play with the wing-halves as full-backs, and the centre-half roaming all over the field, the Austrians opened in bewildering and dazzling fashion. But West Ham, after recovering from their initial surprise and the problem of trying to decide whom to mark, settled down and gave the visitors a lesson in dour, straight-forward football. It was a moral victory for the HAMMERS."

The result: West Ham 1, Vienna Rapid 1.

✦ ✦

Although pledging every effort to do so, the Referees' Association states that it may not be able to provide a referee for every game in the minor league.

Knowledgable soccer followers who wish to volunteer as official linesmen would not only be compensated for their efforts, but would release referees to officiate at other games. If you know your soccer and wish to offer your services, ring or write immediately: Mr. T. J. DIGNAM, 18 Helm St., Aspendale (Phone, XY 2344).

Candid Comment

by our

CAUSTIC COACH

"My left full-back is the only man on my squad who is just right . . . if he were any worse I'd have to scrap him, and if he were any better, he wouldn't play for us"

Post YOUR Fly Kicks by Sunday night to

SOCCER NEWS
562 St. Kilda Road, Melbourne.

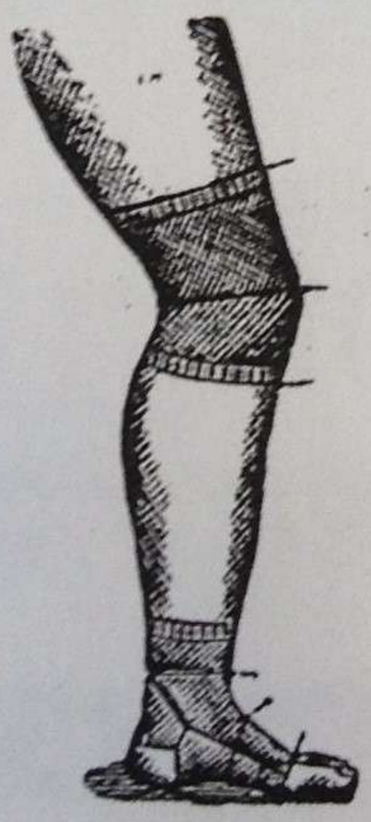

ELASTIC SUPPORTS

Anklets 12/6, 13/6
Knee Caps 12/6, 13/6
Thigh Pieces 17/6
(Plus 5d. extra for Postage)

T. ROPER

239 SWANSTON ST., MELBOURNE

(West Side, near P.O. Place)
Phone: FB 2306

Athletic Support

Should be worn by all men. Invaluable for Soccer players, and for Cyclists, Horse Riders, and Athletes generally. This support prevents that "dragging down" feeling. 12/6 each; extra large, 14/6. Postage 5d.

HAKOAH'S BAD NIGHT

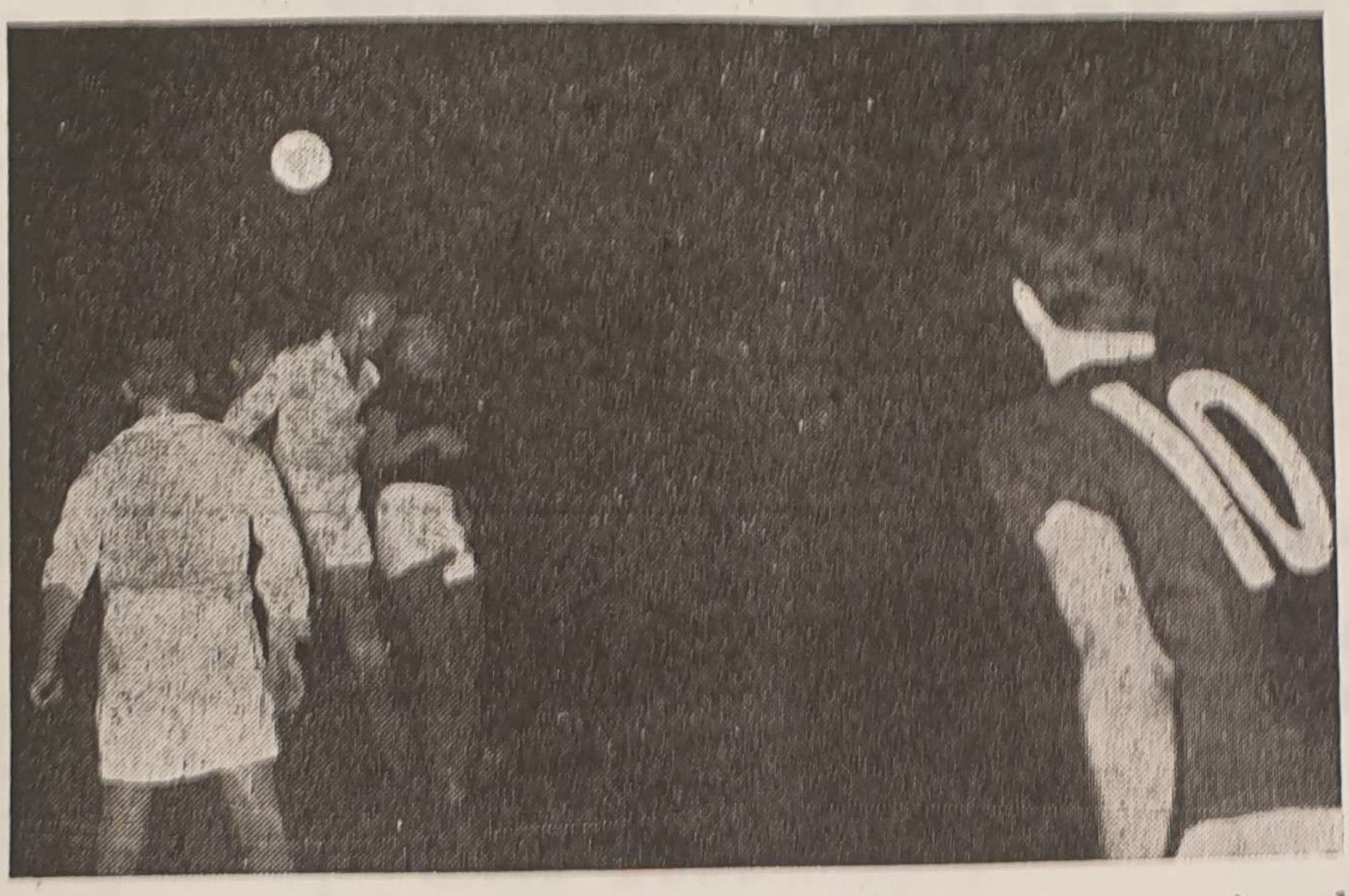

Opposing Captains, TOM JACK, of Hakoah (back to camera) and PETER VIDOVIC, of J.U.S.T. (No. 10), await the outcome of an aerial duel during the night soccer final for the SUN CUP. Defeated 5-1, it was a night that Hakaoh wants to forget.

MEET SOME OF SOCCER'S

Our first NEW FACE is not that of a player. It is not even a NEW FACE in soccer. But it is a NEW — and welcome — FACE on one of the most important Committees in the Association.

Formerly a player — a darn long time ago. Later a referee. Currently a sporting journalist — or a journalistic sport — well, a sport scribe on the "Argus." Possessor of the most beatific smile in soccer. Meet **BILL FLEMING**, State Selector for 1956.

✦ ✦

HAROLD SCHWEIM, Secretary of ALLEMANIA, RICHMOND, says his club learned a lot in their first year in the Association, and expect to do well in the 3rd Division this year.

RICHMOND's new Centre Forward will be **MAX REICHENIEDER**. Down the gang-plank from Bavaria only four months

LONDON STORES THE SOCCER SPECIALISTS

For correct equipment and specialised attention, come to London Stores' Sports Department, . . . the Headquarters for Soccer in Victoria.

ENGLISH PATTERN SOCCER STRIPS:

Lace-up or button fronts, priced according to design. LIGHT-WEIGHT, from 28/6. MEDIUM-WEIGHT, from 35/-.

SOCCER SHORTS:

English pattern, black or white swansdown 12/11

"BELLS'" SHRINKPROOF SOCCER HOSE:

Sold under guarantee 12/6

SOCCER BALLS:

The City's greatest range of Imported or Australian Balls, including "THOMLINSONS," "BRYANS," "HOLMES," or "MULDERS" — Valve or lace-up; "T" panel or 18-panel. From £5/5/-

SOCCER ACCESSORIES:

We can supply Padded or Plain Elastic Knee Caps, Shin Guards, Boundary or Linesman's Flags, Soccer Stops, etc. We will be pleased to quote you for any requirements.

LONDON STORES LTD., opp. G.P.O., Melbourne.

NEW FACES . . .

ago, MAX is only 21, and his club mates predict a rosy future for him.

✦ ✦

POLONIA will emerge this year as the most truly international team in the 1st Division.

NEW FACES with POLONIA will be **SID JEFFERY**, from Ireland, who plays Inside Right or Right Half; and **FRANCO MARZOTTO**, who landed in Australia from Italy only three months ago. FRANCO is a Right Winger.

K. CHONG, formerly of UNIVERSITY and MORELAND, has also signed with POLONIA.

SOUTH MELBOURNE have taken a step which they hope will take them up to the 1st Division. They have secured the services of **JON HEMMERLING**, the man who coached POLONIA last year, when they suffered only one defeat in 24 games, that one being unfortunately the final of the Dockerty Cup. The players have shown such enthusiasm since JON took control of their training, that he is quietly confident that a sustained mutual effort will take them to the top of the 2nd Division.

An interesting personality — and a useful one — has been acquired by BRIGHTON's Committee as Press Liaison Officer. Mr. **BILL BALDING**, originally from the North of England, served five years in the British Army and the Civil Service in India.

For two years he wrote the London Letter on Sport for the Army Magazine, which was distributed to the troops in Pakistan and India.

✦ ✦

FRANKSTON has harvested a whole crop of new players, young, healthy and Dutch. **THEO EFFERN** is a Centre Forward from a fishing town called Ijmuiden, and played for U.W. Stormvogels. **JOE BIERMAN**, from Velsen, is only 18, but is already big and powerful. A natural two-footer, he played Right or Left Back for V.V. Kenheim. Brothers **AALDRICK** and **JOHN SHREUDER**, young 'uns still under 20, played with G.C.S.V. Club in Groningen. AALDRICK likes to play Centre Half, while JOHN prefers Outside Right.

IL CAPUCCINO

Continental

COFFEE LOUNGE

Dinners, Suppers

or

a delightful rendezvous with your friends

and

ESSPRESSO COFFEE

The combination of Esspresso Coffee, our own Baked Cakes, and IL CAPUCCINO'S Elegance will charm you.

61c Fitzroy Street, St. Kilda

LA 1113

Also at Collins Street, City (near METRO Theatre)

No Parking Worry at RIVERSIDE INN HOTEL

CONTINENTAL CUISINE ——— DELIGHTFUL MUSIC BY MISCHA AND HANS

Liquor with Meals till 10 p.m. —— Private Rooms for Weddings, Parties, etc.

Mine Hosts — BRUNO SMITH, GINO SANTI (JB 1676).

1st DIVISION TODAY

TEAMS WILL BE SELECTED FROM THE FOLLOWING—

GAME.	GOAL.	F/BACKS.	H/BACKS.	FORWARDS.	RESERVES
BRIGHTON	Scott	Thompson Walker	Boyle Macartney McKee	Gilliland Waitzer Garrett Balabanski Wilson	Lawson Cullen Thomas McKenzie
V.					
HAKOAH At Elsternwick	Doenges Slade	Harburn Drennan McIntosh McIver	Vacirca Thomas Jack Vesovic	Gottesman Sutherland Pynt Sullivan Piercy	

GAME.	GOAL.	F/BACKS.	H/BACKS.	FORWARDS.	RESERVES.
J.U.S.T.	Lucian	Scipione Zakomarok	Jakus Muscat Vella Senisen	Cubero Zgalin Folk Vidovic Brunnbauer	Schafer Gungl Rakic
V.					
SLAVIA At Murphy Reserve	Baroatjs	Terek Kodak	Rezuk Zablocki Kotatko	Bell Lachman Bialek Kostromin Ressler	Dickson Roznetinsky

GAME.	GOAL.	F/BACKS.	H/BACKS.	FORWARDS.	RESERVES.
JUVENTUS	Lopo	Picinich Carollo	Novaselich Saico Kassai	Trentini Mosca Plateo Pangrazio Zavatier	
V.					
POLONIA At Showgrounds	Terlikowski Czauderna	Capobus Jakubowski	Wemyss Lawrie Czerkiewicz	Chong Strahan Scalamera Michalewicz Blackley Brkic Teuben	

GAME.	GOAL.	F/BACKS.	H/BACKS.	FORWARDS.	RESERVES.
MORELAND	Tessari	Heath Innard	Goodman Stott Stewart Eastaway	Loughran Smith Hodgson Finlay Burns Waldeck	
V.					
PRAHRAN At Como Park	Dibrolivic	Morgan Moiselivic	Floyd Bolton Hoolohan	McFee Jordan Ewing Paton Bould	Davidson

GAME.	GOAL.	F/BACKS.	H/BACKS.	FORWARDS.	RESERVES.
BOX HILL	Vandenberg, B.	Holden Vandenberg, P.	Morrow Garland Street	Slaats Matheson Patterson Russell McFeeters	McLeod
V.					
FOOTSCRAY At Surrey Park	Brydson	Smith, J. Smith, W. Whitehouse	Berry Darling Brien Pilkington	Reilly Copeland Gilmour Hyndman Swan	

SLAVIA OPENS NEW GROUND TODAY

CITY OF PORT MELBOURNE GRANTS PRESSING NEED

The luck of the draw for the two opening rounds of League soccer, to be played to-day and Monday, has not only provided spectators with at least five top-class matches, but interest is added by the fact that SLAVIA's new ground will be dedicated to-day when the club faces J.U.S,T.

The City of Port Melbourne has granted SLAVIA a section of Murphy Reserve on a five-year lease with a further five-year option, with permission to enclose it and build the necessary facilities.

The Mayor of Port Melbourne, City Councillors, and members of the Victorian Soccer Council are expected to take part in the handing over of the ground to the club.

Murphy Reserve is on Williamstown Road, between the Port Melbourne Football Ground and Salmon Street. Graham railway station is handy, and Fishermen's Bend buses from Flinders Street pass the ground.

SLAVIA will be severely tested in its first two 1st Division games, meeting J.U.S.T. to-day and JUVENTUS on Monday.

JUVENTUS also has a tough opening programme, facing POLONIA to-day, SLAVIA on Monday, and HAKOAH next Saturday.

The same applies to HAKOAH, who meet BRIGHTON to-day, J.U.S.T. on Monday, and JUVENTUS next Saturday.

1st DIV. GAMES on MONDAY

PRAHRAN v. BOX HILL
at Como Park.

POLONIA v. MORELAND
at Maribyrnong.

SLAVIA v. JUVENTUS
at Port Melbourne.

HAKOAH v. J.U.S.T.
at Toorak Park.

FOOTSCRAY v. BRIGHTON
at Footscray.

IMPERIAL
Portable
TYPEWRITERS

Now available, featuring full standard keyboard, two-colour ribbon, tabulator, high-speed feather-light touch, also second-hand standard machines of all makes available for immediate delivery.

Apply now to—
GEO. RAITT & CO. PTY. LTD.
15 McKILLOP STREET, MELBOURNE, C.1.
Tel.: MU 7051 (6 Lines)

SCOTSMEN
GEORDIES GERMANS
DUTCHMEN
ITALIANS CZECHS
POLES GREEKS
JUGOSLAVS RUSSIANS

No matter where you come from you'll feel at home at COPOLOV's, the truly

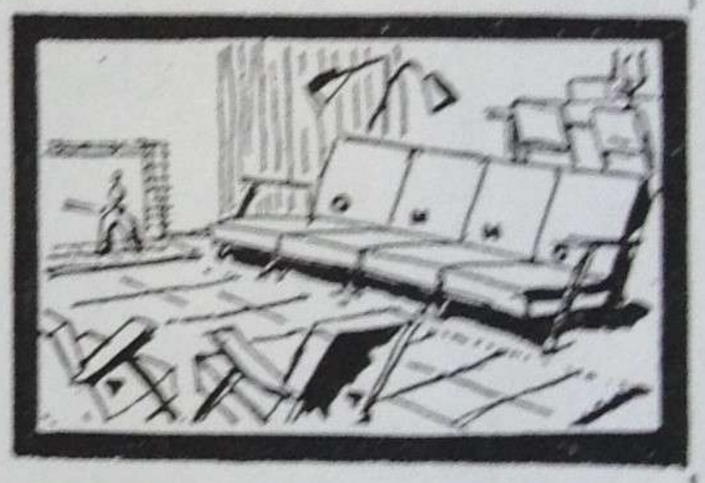

INTERNATIONAL FURNITURE STORES

If you bring SOCCER NEWS with you, you will receive a SPECIAL DISCOUNT from marked prices, which have always been the

LOWEST PRICES IN MELBOURNE FOR 35 YEARS

THREE CONVENIENT STORES

COPOLOV'S

164 SWANSTON ST., CITY
Phone: MF 3333

MOONEE PONDS:
82 Puckle Street

HAMPTON:
99 Hampton St.

2nd DIVISION TODAY

TEAMS WILL BE SELECTED FROM THE FOLLOWING:

GAME.	GOAL.	F/BACKS.	H/BACKS.	FORWARDS.	RESERVES.
PARK RANG. v. SOUTH YARRA At Middle Park	NOT NOTIFIED — BAD SHOW !				
	Campbell	Boudrie Renato	Bain Grant Gibbons	Anastasia Wales Varrasso van Schlam Bolton	Kavan Curran

GAME.	GOAL.	F/BACKS.	H/BACKS.	FORWARDS.	RESERVES.
YALLOURN v. VIC. COLTS At Yallourn	NOT NOTIFIED — NOT INTERESTED?				
	McDonald	McCall Baker	Wittey Falahey Sargent	Oxton Paton Potter Bleeker McLeod Petherick	Lamont Liston Hayball

GAME.	GOAL.	F/BACKS.	H/BACKS.	FORWARDS.	RESERVES.
WILHELMINA v. HELLENIC At Burnley	van Egmond	Peet Mathyssen	Remmers Bakens Olifiers	Schipperheyn de Keyzer Janzen Huygen Henneman	
	Paleoyianides	Antippas Efstathido	Nanos Moshakis Tzinis	Ripamonti Papadopoulos Rivans Talianis Atzious	

GAME.	GOAL.	F/BACKS.	H/BACKS.	FORWARDS.	RESERVES.
SUNSHINE C. v. GEELONG At Sunshine	Bowdrie	Sweeney Reid	Baker Henderson Currell	Reddy Stirling Clayton Donnelly Kyle	
	NOT NOTIFIED — TOO MUCH TROUBLE?				

GAME.	GOAL.	F/BACKS.	H/BACKS.	FORWARDS.	RESERVES.
S. MELBOURNE v. GEORGE CROSS At Middle Park	Mannering	Simpson Jays	Heyes Forsythe Eagleton	Denny Senior Cook McLeod James	Neill
	NOT NOTIFIED — SECRET WEAPONS?				

DUTCH, MALTESE For 2nd Div. HONORS

With GEELONG and GEORGE CROSS re-vitalised, a strong team from YALLOURN, and with the WILHELMINA steam-roller, and the sturdy HELLENIC up from the 3rd Division, the 2nd Division should provide some stirring football this season.

In a bid to re-build a strong side, GEORGE CROSS has been busily gathering in as many good Maltese players as possible. Catania has already returned from PRAHRAN via HAKOAH, and it is whispered while this is being written that Camillera has resigned, and that Muscat and Vella, now with J.U.S.T., are being urged to do so.

Hardy and experienced WILHELMINA should win 15 of their 18 League games this year, and should again find themselves on top of their ladder at season's end.

GEELONG, YALLOURN, and HELLENIC are certain to field tough sides to beat. SOUTH MELBOURNE, SUNSHINE CITY, PARK RANGERS, and SOUTH YARRA can always be relied upon for a few surprises. This would leave only the new COLTS a completely unknown quantity.

Prophecy at this stage of the season is merely indulging in the game of sticking one's chin out, but it's good fun. So we'll say it's WILHELMINA and GEORGE CROSS for the 1st Division in 1956.

2nd DIVISION GAMES ON MONDAY

GEELONG v. SOUTH MELBOURNE
HELLENIC v. SUNSHINE CITY
VICTORIAN COLTS v. WILHELMINA
SOUTH YARRA v. YALLOURN
GEORGE CROSS v. PARK RANGERS

3rd DIVISION TODAY

TEAMS WILL BE SELECTED FROM THE FOLLOWING:

GAME.	GOAL.	F/BACKS.	H/BACKS.	FORWARDS.	RESERVES.
MOORABBIN	NOT NOTIFIED — A LITTLE EFFORT WANTED !				
v.					
WILLIAMSTOWN	NOT NOTIFIED — WHAT ABOUT IT?				

GAME.	GOAL.	F/BACKS.	H/BACKS.	FORWARDS.	RESERVES.
PRESTON	Backx	Schwarz Herrin	Tellus Pedzimaz Bugeja	Frost Noy Tormey Grech Carnegie	Wimmer
v.					
SUNSHINE U.	Smith	Doherty Todero	Hitchings Hayden Byrne	Sharp McColl Stegner Pollock Hitchings, D.	Hatcley

GAME.	GOAL.	F/BACKS.	H/BACKS.	FORWARDS.	RESERVES.
DANDENONG	Muskens	Romer Steunenberg	Kaye Gebuys Amat	Moores Kendt, T. Rado Potaki Kendt, J.	Castricum
v.					
FRANKSTON	Albers	Piggott, T. Bierman	Morgan Piggott, O. Wren	Rosseto Chalmers Effern Schreuder, A. Betts	Elias Schreuder, J. Hanger

GAME.	GOAL.	F/BACKS.	H/BACKS.	FORWARDS.	RESERVES.
SANDRINGHAM	NOT NOTIFIED — CO-OPERATION REQUESTED !				
v.					
COBURG	Crichton	Chircop Gallea, S.	Sacco Day Clements, W.	Heinz Sacco, L. Sacco, T. Gauchi Gallea, T.	Clements, A. Farrigua Laker

GAME.	GOAL.	F/BACKS.	H/BACKS.	FORWARDS.	RESERVES.
BRUNSWICK	NOT NOTIFIED — SHEER NEGLECT?				
v.					
RICHMOND	Weber	Kuehne Holzer	Duerkoepp Wenzlaff Beer	Reichenieder, P. Notz Reichenieder, M. Haas Jurkowsky	Ehrhard Gischus

GAME.	GOAL.	F/BACKS.	H/BACKS.	FORWARDS.	RESERVES.
F.N.D.	NOT NOTIFIED — LET'S GET CRACKING !				
v.					
MACCABI	Diskin	Diamond King	Vinnic Pynt Szydlowicz	Horniak Tobias Sonreich Peters Marks	Breitberg Guss Lewkowicz Wasserstrum

12 CLUBS In 3rd Div. CONTEST

With WILHELMINA and HELLENIC moved up, the 3rd Division has lost much of its glamour, but the experiment which provides it with 12 clubs instead of 10 should instil a great deal of new zest into this Division.

Many new faces will be seen this year, and results have yet to be assessed. Early enquiries reveal, however, that from a fairly close finish between eight of the 12 teams, RICHMOND and DANDENONG may have gained sufficient new strength to show out at the end of the season.

3rd DIVISION GAMES ON MONDAY

FRANKSTON v. MOORABBIN
WILLIAMSTOWN v. PRESTON
SUNSHINE UNITED v. FLINDERS NAVAL DEPOT
MACCABI v. DANDENONG
RICHMOND v. SANDRINGHAM
COBURG v. BRUNSWICK

NINO BORSARI

No matter who you are, where you are from, or what you believe, you are Nino's friend if you are interested in sport.

Fraternity through sport is his creed, and he is offering 5 to 10 per cent. discount to all sportsmen or women in his shop in Carlton.

Nino sells everything — diamonds, watches, jewellery, sports goods, gifts of all kinds, crystal, crockery, radio and electrical goods, and records.

NINO'S SHOP IS AT
201 Lygon Street, Carlton
FJ 5278

Just quote this advertisement to claim the discount.

Phone: XA 3291

£15 IS THE FLAT RATE FOR SELLING YOUR CAR AT

GROSVENOR
MOTOR AUCTIONS
PTY. LTD.

67 - 69 BRIGHTON ROAD, ELWOOD

Mr. Jack Skolnik, Managing Director.

DON'T DELAY . . . TRY G.M.A.

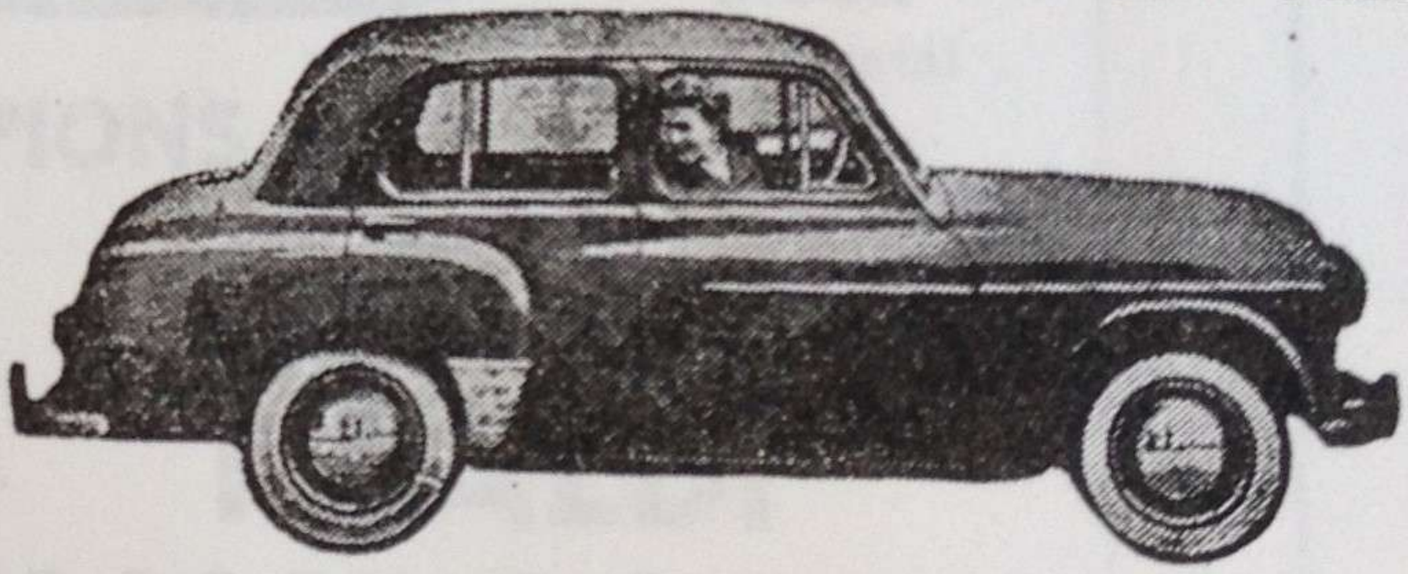

✦ Open Daily until 9 p.m.
✦ Deposits as low at 25%
✦ All European languages . . . see Mr. Allioti
✦ City Bookings 243 LATROBE STREET — FB 3707

Sales Every Saturday at 2 p.m.

NEXT WEEK'S GAMES

7th April

1st DIVISION

Brighton v. J.U.S.T.
Juventus v. Hakoah
Moreland v. Slavia.
Box Hill v. Polonia
Prahran v. Footscray.

2nd DIVISION

Park Rangers v. Yallourn
Wilhelmina v. South Yarra
Sunshine City v. Victorian Colts
South Melbourne v. Hellenic
Geelong v. George Cross.

3rd DIVISION

Moorabbin v. Coburg
F.N.D. v. Williamstown
Preston v. Sandringham
Brunswick v. Sunshine United
Dandenong v. Richmond
Maccabi v. Frankston

1st DIV. RESERVES

Footscray City v. Sunshine City
Polonia v. Box Hill
Slavia v. Moreland
Hakoah v. Juventus
J.U.S.T. v. Brighton

2nd DIV. RESERVES

George Cross v. Geelong
Hellenic v. South Melbourne
Prahran v. Preston
South Yarra v. Wilhelmina
Yallourn v. Park Rangers

3rd DIV. RESERVES

Williamstown v. Sandringham
Wilhelmina v. Moorabbin
Sunshine United v. Coburg
Pascoe Vale v. Lions.
I.C.I. v. Dandenong.
University v. Heidelberg.

METROPOLITAN NORTH

Fairfield v. St. Albans.
I.C.I. v. Bayswater.
Lions v. Hayduk
Heidelberg v. University

METROPOLITAN SOUTH

G.M.-Holden's v. Vic. Police
Yarra Bank v. Rosebud
Bye v. Pascoe Vale
Port Melbourne v. Croatia

REGISTERED TRADE MARK
TIBALDI
SMALLGOODS CHAMPIONS
FOR 22 YEARS

For Your Nearest Continental Grocer, 'PHONE FL 4074

For Your Picnic, Party, Quick Snack, or Summer Meal . . . Try
TIBALDI Italian Style SALAMI or MORTADELLA

Obtainable at all Leading Delicatessen Stores throughout Australia.

TIBALDI SMALLGOODS
Pty. Ltd.
COBURG, VIC.

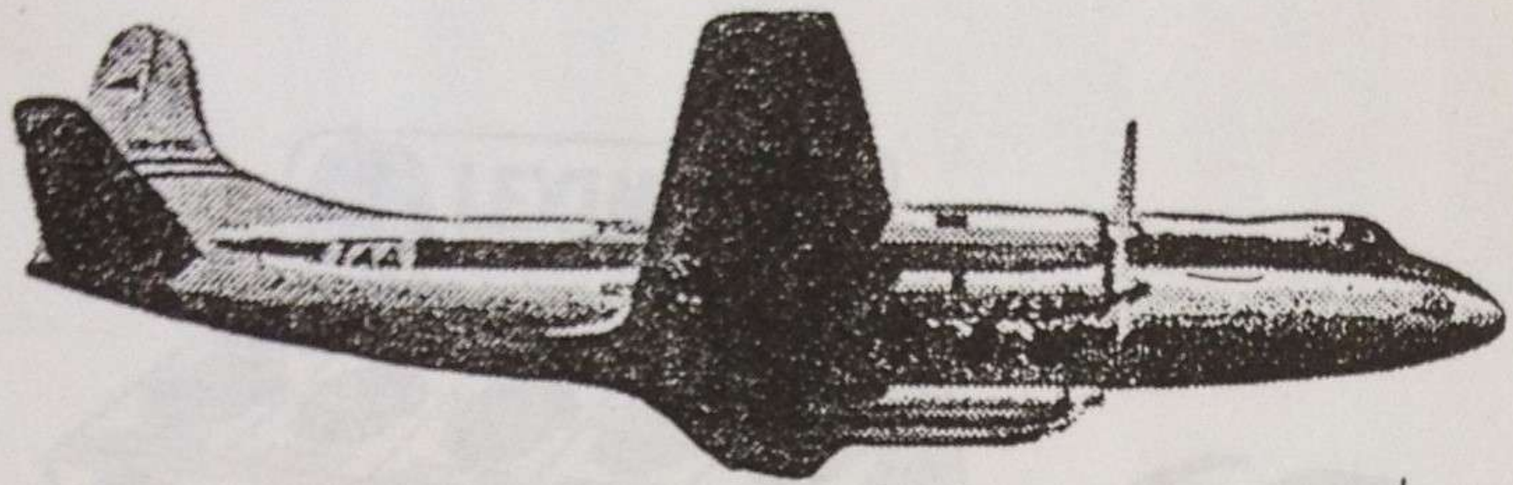

For speed, smoothness and pressurised comfort

TAA *VISCOUNTS*

Australia's most popular airliners

TAA Viscounts now serve Melbourne, Sydney, Brisbane, Adelaide and Perth and soon these luxuriously comfortable aircraft, with a speed of well over 300 m.p.h., will operate to other important centres throughout Australia.

'Fly **TAA** -the friendly way'

Bookings: 339 Swanston Street, Melbourne. Phone FB 023. or any authorised Travel Agent.

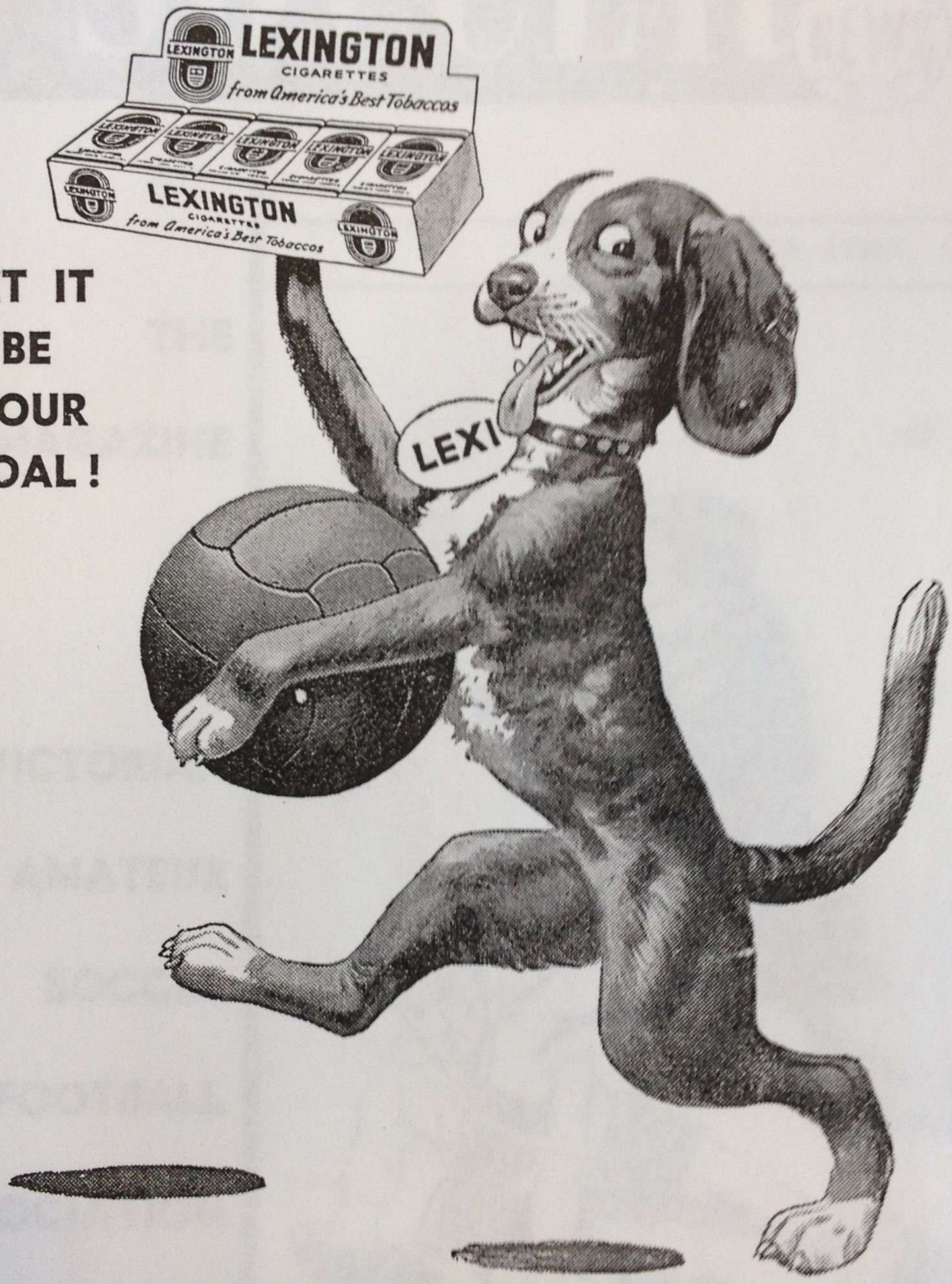

LET IT BE YOUR GOAL!

C. G. Meehan & Co. Pty. Ltd., Printers, Wynyard St., South Melbourne.